

# Topham Mall Concept Design Plan

DRAFT

- Arbour structures will provide greening, mitigate wind tunnelling and activate the space through integrated 'plug and play' opportunities
- Raised platform provides outdoor dining opportunities for adjoining businesses
- Sensing with Light artwork will be a significant point of interest, visible from Hindley Street
- New paving will be consistent with Bank Street and adjoining streets and create a robust and comfortable surface for all user groups
- Concrete stepped seating walls provide informal sitting, staying and gathering opportunities
- Arbour structure to provide greening and shade over a raised platform for outdoor dining and concrete stepped seating walls

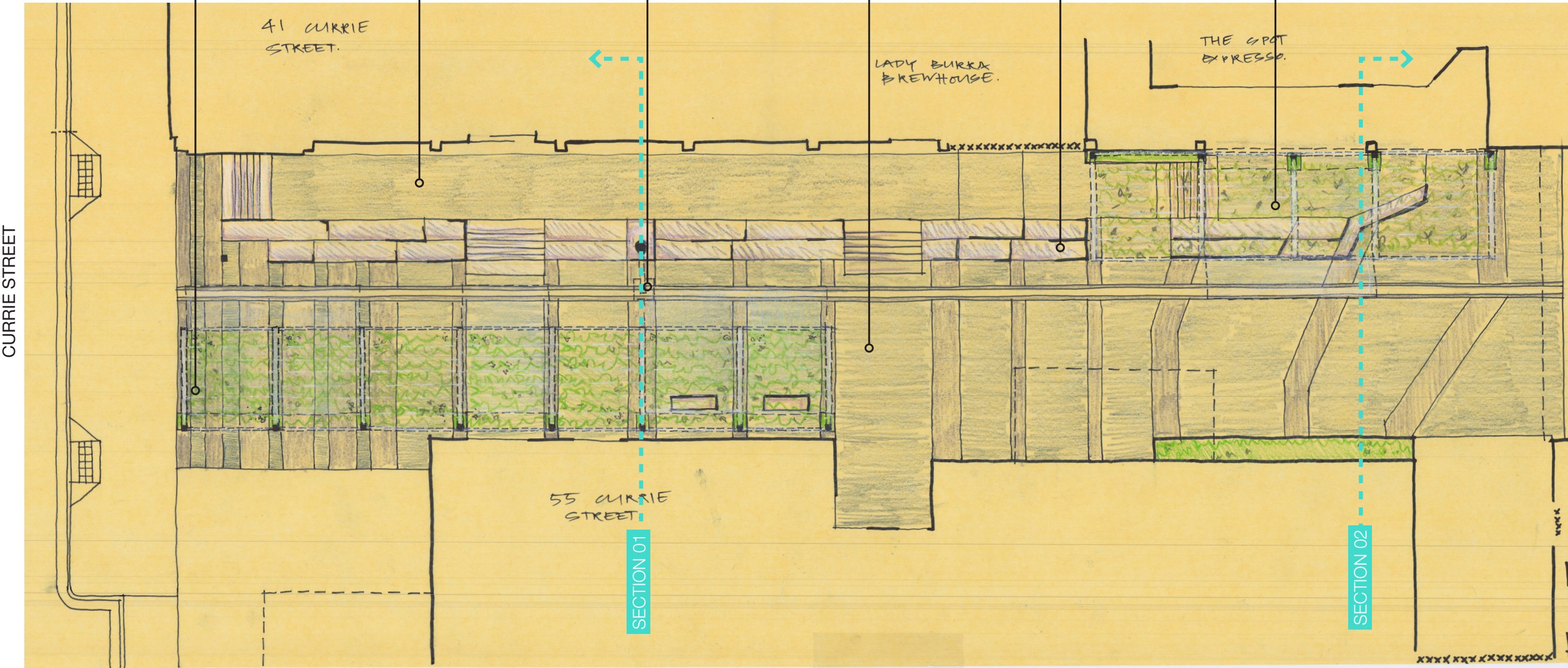



# Topham Mall Concept Design

## Sections

**DRAFT**

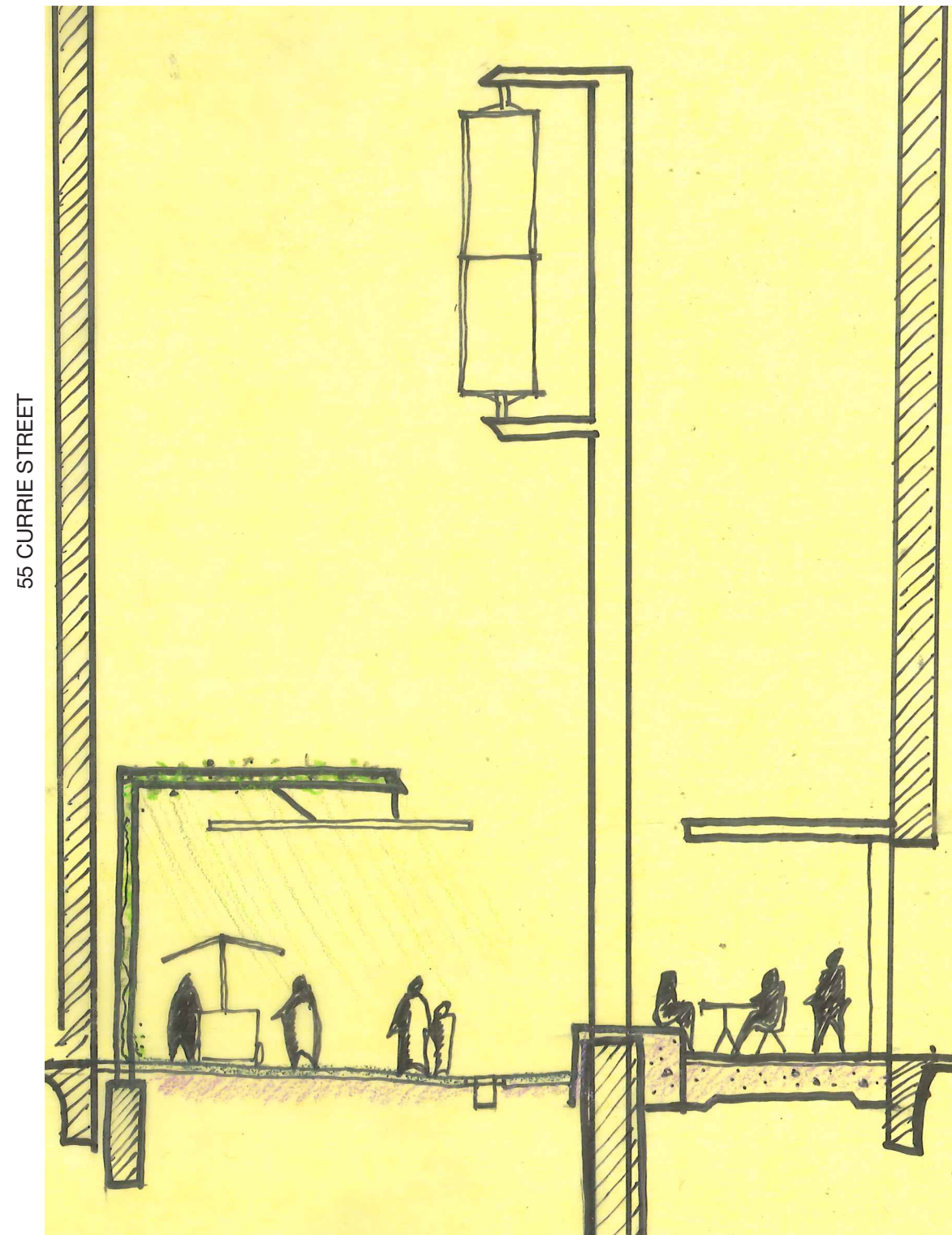

### SECTION 01

View north towards Currie Street  
SCALE 1:100 @ A3

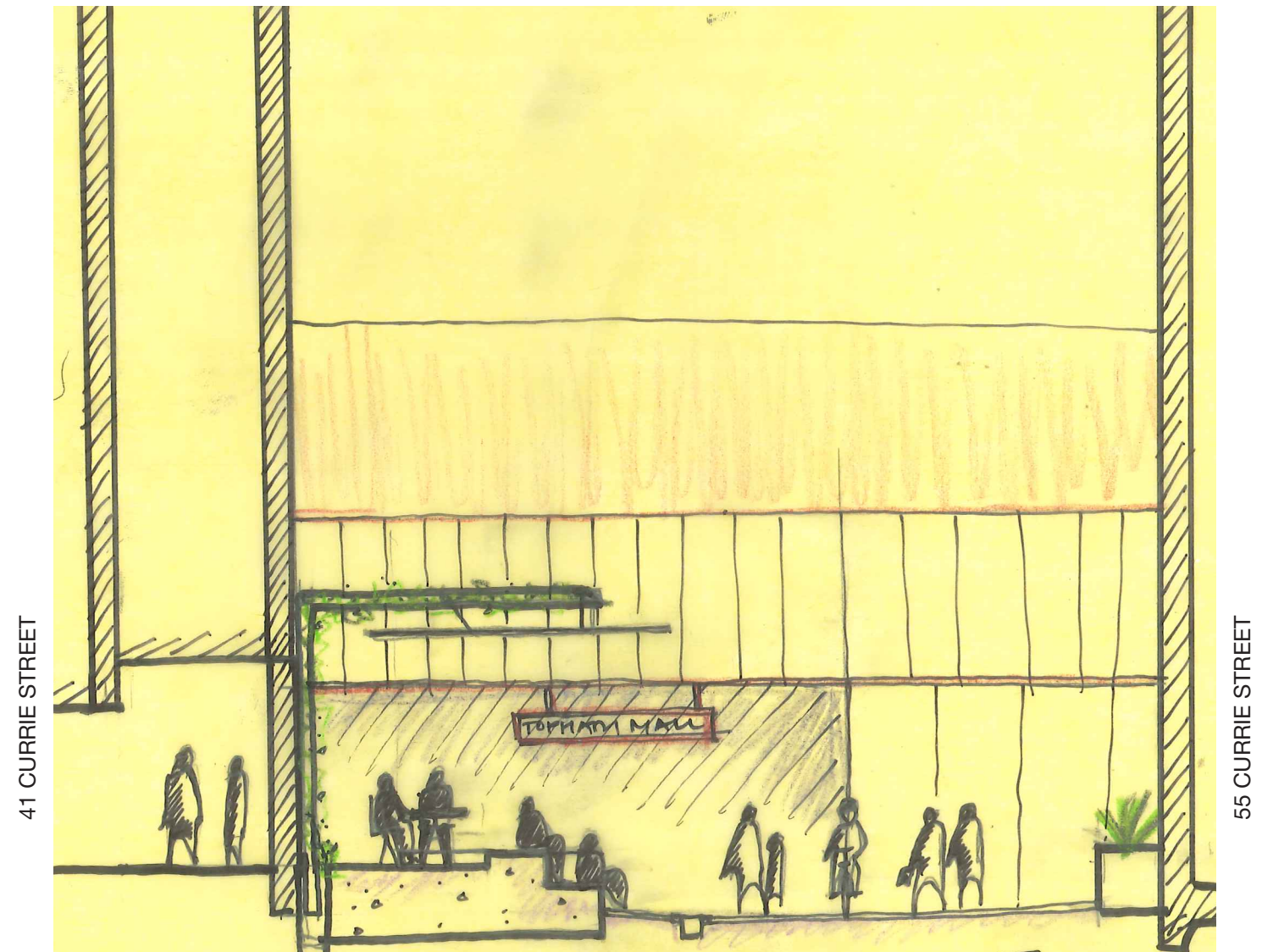

### SECTION 02

View south towards Topham Mall Arcade  
SCALE 1:100 @ A3



# Topham Mall Concept Design

## Sketch Perspective

**DRAFT**

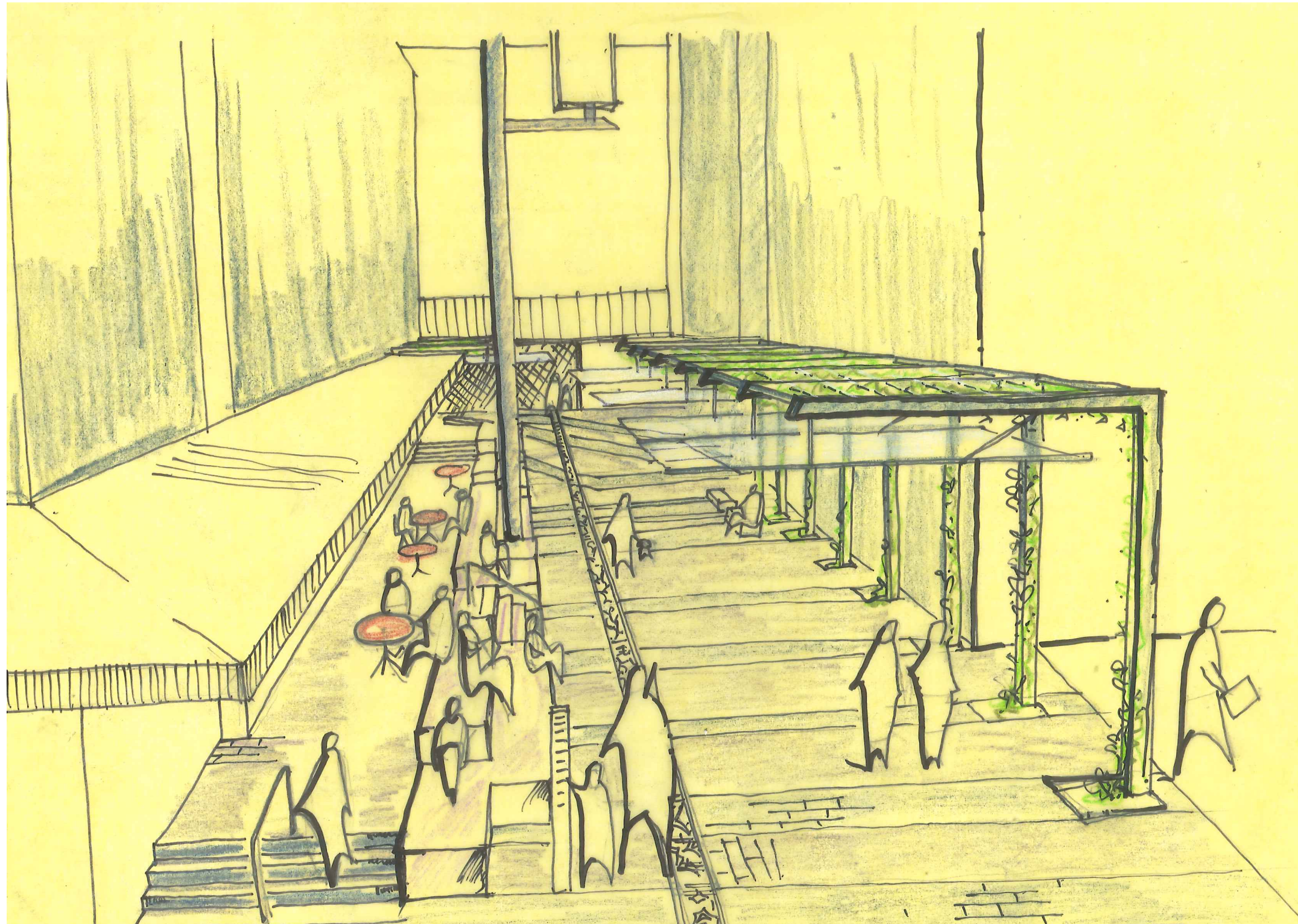

View south from Currie Street to Topham Mall Arcade  
Not to scale